



MONTHLY MEMBERSHIP PROGRESS REPORT

District 4 A1

Results as of: 11/30/2016

GMT: Gary Wong

LOCATION CALIFORNIA

GMT CA 1

| Clubs | | | | | Members | | | | |
|-----------------------|---------------|-----------|---------------|---------------|-----------------------|-----------------|-------------------------------|-----------------|---------------|
| RESULTS FOR 2016-2017 | | | | | RESULTS FOR 2016-2017 | | | | |
| QUARTER | NEW CLUB GOAL | NEW CLUBS | DROPPED CLUBS | NET GAIN/LOSS | QUARTER | NEW MEMBER GOAL | CHARTER AND NEW MEMBERS ADDED | DROPPED MEMBERS | NET GAIN/LOSS |
| JULY/AUG/SEPT | 0 | 0 | 3 | -3 | JULY/AUG/SEPT | 0 | 52 | 86 | -34 |
| OCT/NOV/DEC | 1 | 0 | 0 | 0 | OCT/NOV/DEC | 0 | 23 | 23 | 0 |
| JAN/FEB/MAR | 0 | 0 | 0 | 0 | JAN/FEB/MAR | 15 | 0 | 0 | 0 |
| APR/MAY/JUNE | 1 | 0 | 0 | 0 | APR/MAY/JUNE | 50 | 0 | 0 | 0 |

GOALS AND ACTUAL NEW CLUBS CUMULATIVE



GOALS AND ACTUAL MEMBERS CUMULATIVE

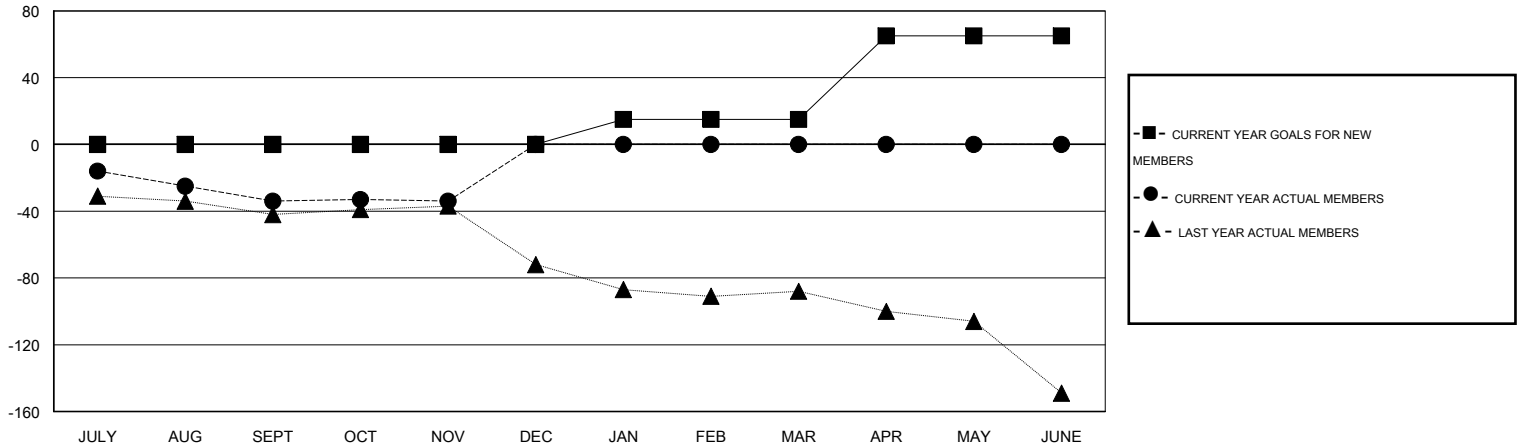

| | | |
|------------------------|---|--------------------------------|
| DROPPED CLUBS: 3 | 36 CLUBS OF 60 ADDED 1 OR MORE NEW MEMBERS | GENDER DISTRIBUTION |
| | | MALE 1,619 (78.33%) |
| | | FEMALE 448 (21.67%) |
| DROPPED MEMBERS | CLICK HERE FOR HEALTH ASSESSMENT DATA | FAMILY UNIT MEMBERS 345 |
| DECEASED 13 | | HEAD OF HOUSEHOLD 166 |
| CLUB CANCELLED 8 | | NON-HEAD OF HOUSEHOLD 179 |
| OTHER 88 | | |
| TOTAL 109 | | |